

## Burgos, Alexander N

---

**Subject:** FW: Wildlife Resources Commission Rules

---

**From:** Ruhlman, Carrie A <carrie.ruhlman@ncwildlife.org>

**Sent:** Friday, May 24, 2024 1:41 PM

**To:** Wiggs, Travis C <travis.wiggs@oah.nc.gov>

**Cc:** Bonner, Melva G <melva.bonner@ncwildlife.org>; Burgos, Alexander N <alexander.burgos@oah.nc.gov>

**Subject:** RE: Wildlife Resources Commission Rules

Yes. The fees were increased by the total increase in the CPI-U, rounded up to the next whole dollar, over the period of time since the last fee change.

Carrie Ruhlman

**N.C. Wildlife Resources Commission**

*Office of Conservation Policy & Analysis*

1751 Varsity Drive

Raleigh, NC 27606

O: 919-707-0011/C: 919-606-2241

[ncwildlife.org](http://ncwildlife.org)



---

**From:** Wiggs, Travis C <[travis.wiggs@oah.nc.gov](mailto:travis.wiggs@oah.nc.gov)>

**Sent:** Friday, May 24, 2024 1:39 PM

**To:** Ruhlman, Carrie A <[carrie.ruhlman@ncwildlife.org](mailto:carrie.ruhlman@ncwildlife.org)>

**Cc:** Bonner, Melva G <[melva.bonner@ncwildlife.org](mailto:melva.bonner@ncwildlife.org)>; Burgos, Alexander N <[alexander.burgos@oah.nc.gov](mailto:alexander.burgos@oah.nc.gov)>

**Subject:** RE: Wildlife Resources Commission Rules

Carrie,

For 15A NCAC 10A .1601, did your agency comply with the second sentence in (e) below?

**§ 113-270.1B. License required to hunt, fish, or trap; fees set by Commission.**

(a) Except as otherwise specifically provided by law, no person may hunt, fish, trap, or participate in any other activity regulated by the Wildlife Resources Commission for which a license is provided by law without having first procured a current and valid license authorizing the activity.

(b) Except as indicated otherwise, all licenses, permits, stamps, and certifications are valid from the date of issue for a period of 12 months.

(c) As used in this section, the term "effective date" means the later of:

(1) The date of purchase of a new license.

(2) The first day after the expiration of a currently valid license of the same type held by the licensee.

(d) Repealed by Session Laws 2022-74, s. 15.3(e), effective July 1, 2023.

(e) The Wildlife Resources Commission shall adopt rules to establish fees for all licenses, permits, stamps, and certifications issued and administered by the Wildlife Resources Commission, except those specified in G.S. 113-173. No rule may increase a fee in excess of the total increase in the Consumer Price Index for All Urban Consumers, rounded up to the next whole dollar, over the period of time since the last fee change.

The statutory fees for the hunting, fishing, trapping, and activity licenses issued and administered by the Wildlife Resources Commission shall expire when the rules adopted pursuant to this subsection become effective. (1993 (Reg. Sess., 1994), c. 684, s. 1; 2012-81, s. 1; 2013-283, ss. 16, 20(b), (c); 2017-57, s. 13A.3; 2019-204, s. 6(a); 2022-74, s. 15.3(e).)

Thanks,

Travis C. Wiggs  
Rules Review Commission Counsel  
Office of Administrative Hearings  
Telephone: 984-236-1929  
Email: [travis.wiggs@oah.nc.gov](mailto:travis.wiggs@oah.nc.gov)

## Burgos, Alexander N

---

**From:** Ruhlman, Carrie A  
**Sent:** Friday, May 24, 2024 8:05 AM  
**To:** Wiggs, Travis C; Burgos, Alexander N  
**Subject:** May RRC Meeting

Good morning,

As it stands right now, we intend to have the following folks from the WRC at the RRC meeting to speak if needed:

- Major Mark Dutton
- Tamara Zmuda
- Carrie Ruhlman

**Carrie Ruhlman**  
Policy Development Manager

**N.C. Wildlife Resources Commission**  
*Office of Conservation Policy & Analysis*  
1751 Varsity Drive  
Raleigh, NC 27606  
O: 919-707-0011/C: 919-606-2241

[ncwildlife.org](http://ncwildlife.org)



---

Email correspondence to and from this sender is subject to the N.C. Public Records Law and may be disclosed to third parties.

## Burgos, Alexander N

---

**Subject:** FW: 15A 10F .0314

---

**From:** Ruhlman, Carrie A <carrie.ruhlman@ncwildlife.org>  
**Sent:** Thursday, May 23, 2024 11:04 AM  
**To:** Wiggs, Travis C <travis.wiggs@oah.nc.gov>  
**Cc:** Burgos, Alexander N <alexander.burgos@oah.nc.gov>  
**Subject:** RE: 15A 10F .0314

Thanks Travis. We'll see you next week.

Carrie Ruhlman

N.C. Wildlife Resources Commission  
*Office of Conservation Policy & Analysis*  
1751 Varsity Drive  
Raleigh, NC 27606  
O: 919-707-0011/C: 919-606-2241

[ncwildlife.org](http://ncwildlife.org)



---

**From:** Wiggs, Travis C <[travis.wiggs@oah.nc.gov](mailto:travis.wiggs@oah.nc.gov)>  
**Sent:** Thursday, May 23, 2024 11:01 AM  
**To:** Ruhlman, Carrie A <[carrie.ruhlman@ncwildlife.org](mailto:carrie.ruhlman@ncwildlife.org)>  
**Cc:** Burgos, Alexander N <[alexander.burgos@oah.nc.gov](mailto:alexander.burgos@oah.nc.gov)>  
**Subject:** 15A 10F .0314

Carrie,

You may already know, but we have received written objection letters from 10 or more persons for 15A NCAC 10F .0314. Please consider this your notice, pursuant to 150B-21.3 (b2), that this Rule is subject to legislative disapproval.

Please let me know if you have any questions. I'm guessing that we'll see you next Wednesday at the RRC meeting.

Thanks,

Travis C. Wiggs  
Rules Review Commission Counsel  
Office of Administrative Hearings  
Telephone: 984-236-1929  
Email: [travis.wiggs@oah.nc.gov](mailto:travis.wiggs@oah.nc.gov)

---

Email correspondence to and from this address may be subject to the North Carolina Public Records Law and may be disclosed to third parties by an authorized state official.

---

Email correspondence to and from this sender is subject to the N.C. Public Records Law and may be disclosed to third parties.

## Burgos, Alexander N

---

**From:** Wiggs, Travis C  
**Sent:** Monday, May 6, 2024 3:47 PM  
**To:** Burgos, Alexander N  
**Subject:** FW: WRC Revised Rules  
**Attachments:** 15A NCAC 10F .0304.docx

FYI

Travis C. Wiggs  
Rules Review Commission Counsel  
Office of Administrative Hearings  
Telephone: 984-236-1929  
Email: [travis.wiggs@oah.nc.gov](mailto:travis.wiggs@oah.nc.gov)

---

**From:** Ruhlman, Carrie A <[carrie.ruhlman@ncwildlife.org](mailto:carrie.ruhlman@ncwildlife.org)>  
**Sent:** Monday, May 6, 2024 3:43 PM  
**To:** Rules, Oah <[oah.rules@oah.nc.gov](mailto:oah.rules@oah.nc.gov)>  
**Cc:** Bonner, Melva G <[melva.bonner@ncwildlife.org](mailto:melva.bonner@ncwildlife.org)>; Wiggs, Travis C <[travis.wiggs@oah.nc.gov](mailto:travis.wiggs@oah.nc.gov)>  
**Subject:** WRC Revised Rules

Attached please find the revised WRC rule for the May RRC meeting.

**Carrie Ruhlman**  
Policy Development Manager

**N.C. Wildlife Resources Commission**  
*Office of Conservation Policy & Analysis*  
1751 Varsity Drive  
Raleigh, NC 27606  
O: 919-707-0011/C: 919-606-2241

[ncwildlife.org](http://ncwildlife.org)



---

Email correspondence to and from this sender is subject to the N.C. Public Records Law and may be disclosed to third parties.

---

Email correspondence to and from this address may be subject to the North Carolina Public Records Law and may be disclosed to third parties by an authorized state official.

1 15A NCAC 10F .0304 is amended with changes as published in 38:14 NCR 934 as follows:

2  
3 **15A NCAC 10F .0304 BLADEN COUNTY**

4 ~~(a) Regulated Area. This Rule shall apply to the waters of White Lake in Bladen County.~~

5 ~~(b) Restricted Area. The waters of White Lake between the shoreline and the offshore marker poles shall be designated~~  
6 ~~as a restricted area.~~

7 ~~(c) Swimming. Swimming, except skin diving, shall not be permitted outside of the restricted area.~~

8 ~~(d) Skiing. No skiing shall be permitted in the restricted area, except to leave from within or return into that area. All~~  
9 ~~vessels pulling skiers shall leave from within the restricted area on a course perpendicular to the nearest shoreline.~~  
10 ~~Upon returning, all vessels pulling skiers shall reduce to no wake speed when the skiers have entered the restricted~~  
11 ~~area.~~

12 ~~(e) Speed Limit. Within the restricted area all vessels, except those engaged in skiing as regulated by Paragraph (d)~~  
13 ~~of this Rule, shall be operated at a no wake speed. Operation of any vessel on a course parallel to the shoreline is~~  
14 ~~prohibited in the restricted area.~~

15 ~~(f) Placement and Maintenance of Markers. The Board of Commissioners of Bladen County, the Town of White~~  
16 ~~Lake, and the State Parks Division shall be the designated agencies for placement and maintenance of the markers~~  
17 ~~implementing this Rule.~~

18 (a) Regulated Areas. This Rule shall apply applies to the following waters in Bladen County:

19 (1) White Lake. The water between the shoreline and no-wake markers 500 feet from the shoreline is a  
20 restricted area.

21 (2) Cape Fear River:

22 (A) the waters shore to shore between a point 100 yards east and 100 yards west of the ferry  
23 cable at Elwell Ferry and Elwells Ferry Boating Access Area, 2702 Elwell Ferry Road,  
24 Council;

25 (B) the waters within 50 yards of the Tar Heel Boating Access Area, 1000 Wildlife Landing  
26 Drive, Tar Heel; and

27 (C) the waters within 50 yards of the Tory Hole Boating Access Area, 335 N. Poplar Street,  
28 Elizabethtown.

29 (3) Black River. ~~the~~ The waters within 50 yards of the Hunts Bluff Boating Access Area, 351 Hunts  
30 Bluff Road, Kelly.

31 (b) Restricted Area. Skiing is prohibited in the restricted area described in Subparagraph (a)(1) of this Rule.

32 (c) Diving. A person engaged in skin or scuba diving shall display a diver's flag, and no vessel shall approach within  
33 50 feet of a diver's flag, as described in G.S. 75A-13.1.

34 (d) Speed Limit. No person shall operate a vessel at greater than no-wake speed within the regulated areas described  
35 in Subparagraphs (a)(1) and (3), and Parts (a)(2)(A) through (C) of this Rule.

36 (e) Placement and Maintenance of Markers. The following agencies shall place and maintain the markers  
37 implementing this Rule:

1           (1) North Carolina State Parks for the regulated area designated in Subparagraph (a)(1); and  
2           (2) the North Carolina Wildlife Resources Commission for the regulated areas designated in Parts  
3           (a)(2)(A) through (C), and Subparagraph (a)(3) of this Rule.

4    *History Note: Authority G.S. 75A-3; 75A-15;*  
5            *Eff. February 1, 1976;*  
6            *Amended Eff. April 1, 1990; August 1, 1988; June 17, 1979;*  
7            *Pursuant to G.S. 150B-21.3A, rule is necessary without substantive public interest Eff. December*  
8            *6, 2016;*  
9            *Amended Eff. June 1, 2024; October 1, 2018.*



## Burgos, Alexander N

---

**Subject:** FW: Wildlife Resources Commission Rules

---

**From:** Wiggs, Travis C <travis.wiggs@oah.nc.gov>

**Sent:** Monday, May 6, 2024 11:14 AM

**To:** Ruhlman, Carrie A <carrie.ruhlman@ncwildlife.org>

**Cc:** Bonner, Melva G <melva.bonner@ncwildlife.org>; Burgos, Alexander N <alexander.burgos@oah.nc.gov>

**Subject:** RE: Wildlife Resources Commission Rules

Good morning,

Thank you for making the requested changes. Please submit all revised rules via email to [oah.rules@oah.nc.gov](mailto:oah.rules@oah.nc.gov) no later than 5pm on May 17, 2024. The electronic copy must be saved as the official rule name (XX NCAC XXXX). Please include me on the email.

Travis C. Wiggs

Rules Review Commission Counsel

Office of Administrative Hearings

Telephone: 984-236-1929

Email: [travis.wiggs@oah.nc.gov](mailto:travis.wiggs@oah.nc.gov)

## Burgos, Alexander N

---

**Subject:** FW: Wildlife Resources Commission Rules  
**Attachments:** 5\_2024\_Wildlife Resources Commission\_Request for Technical Changes - WRC Responses.docx; 15A NCAC 10F .0304 - TechChange.docx; 10F .0310 Motts Creek NWZ.pdf; 10F .0304 Elwell Ferry Map - Cape Fear River - Bladen County.pdf; 10F .0314 Map - Bradley Creek ext.pdf; 10F .0304 - White Lake restricted area-aerial.pdf

---

**From:** Ruhlman, Carrie A <carrie.ruhlman@ncwildlife.org>  
**Sent:** Friday, May 3, 2024 12:08 PM  
**To:** Wiggs, Travis C <travis.wiggs@oah.nc.gov>  
**Cc:** Bonner, Melva G <melva.bonner@ncwildlife.org>; Burgos, Alexander N <alexander.burgos@oah.nc.gov>  
**Subject:** RE: Wildlife Resources Commission Rules

Hi Travis,

Attached are our responses, a revised rule, and the maps for all new no wake zones. Please let me know if you have additional questions or need more information.

Carrie Ruhlman

N.C. Wildlife Resources Commission  
*Office of Conservation Policy & Analysis*  
1751 Varsity Drive  
Raleigh, NC 27606  
O: 919-707-0011/C: 919-606-2241

[ncwildlife.org](http://ncwildlife.org)



15A NCAC 10F .0304 (a) (1) - Proposed Restricted Area  
White Lake, Bladen County

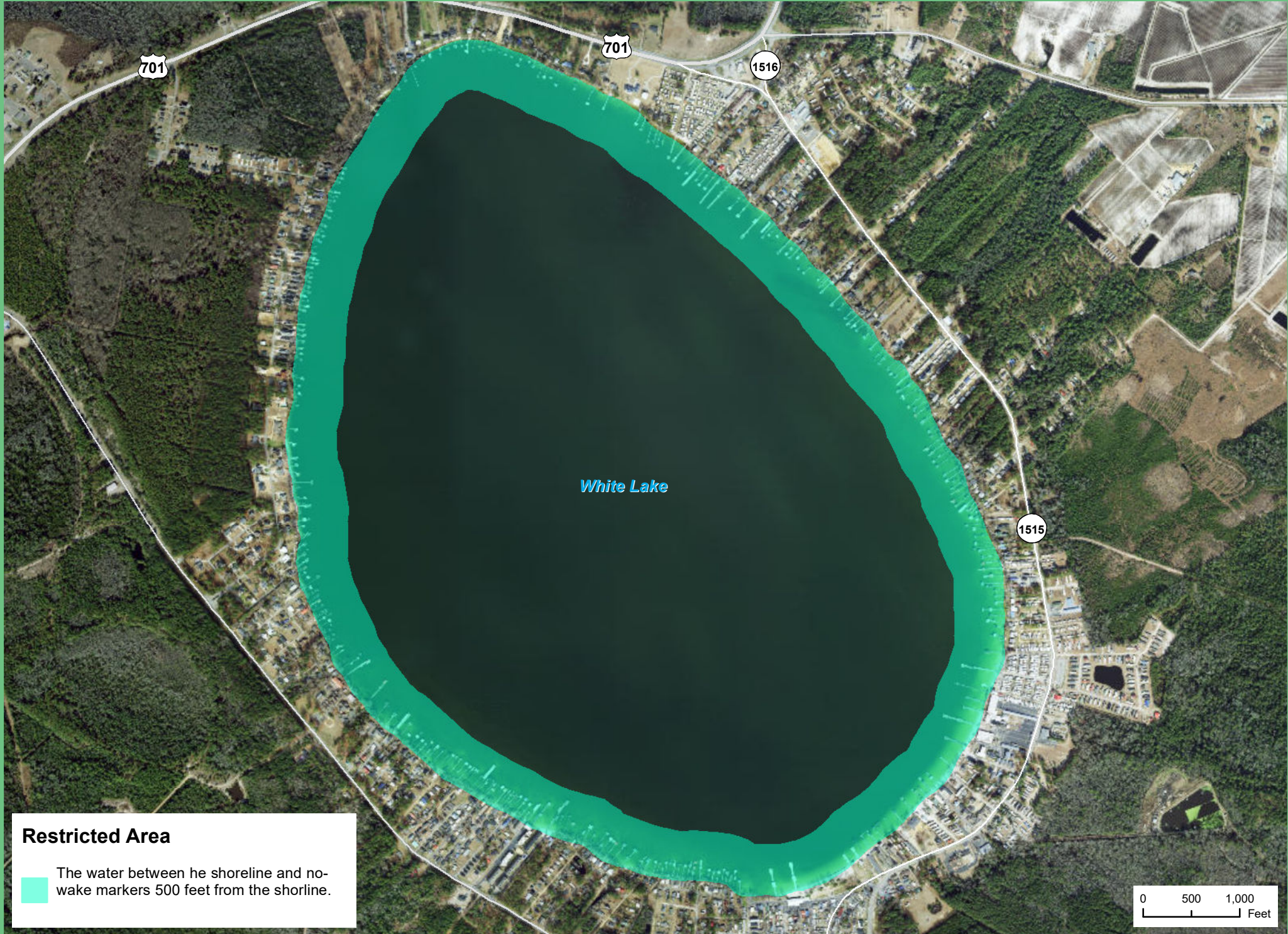

**Restricted Area**

The water between the shoreline and no-wake markers 500 feet from the shoreline.

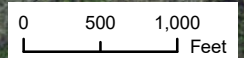

**Requested No-Wake Zone**  
**Elwell Ferry, Cape Fear River, Bladen County**

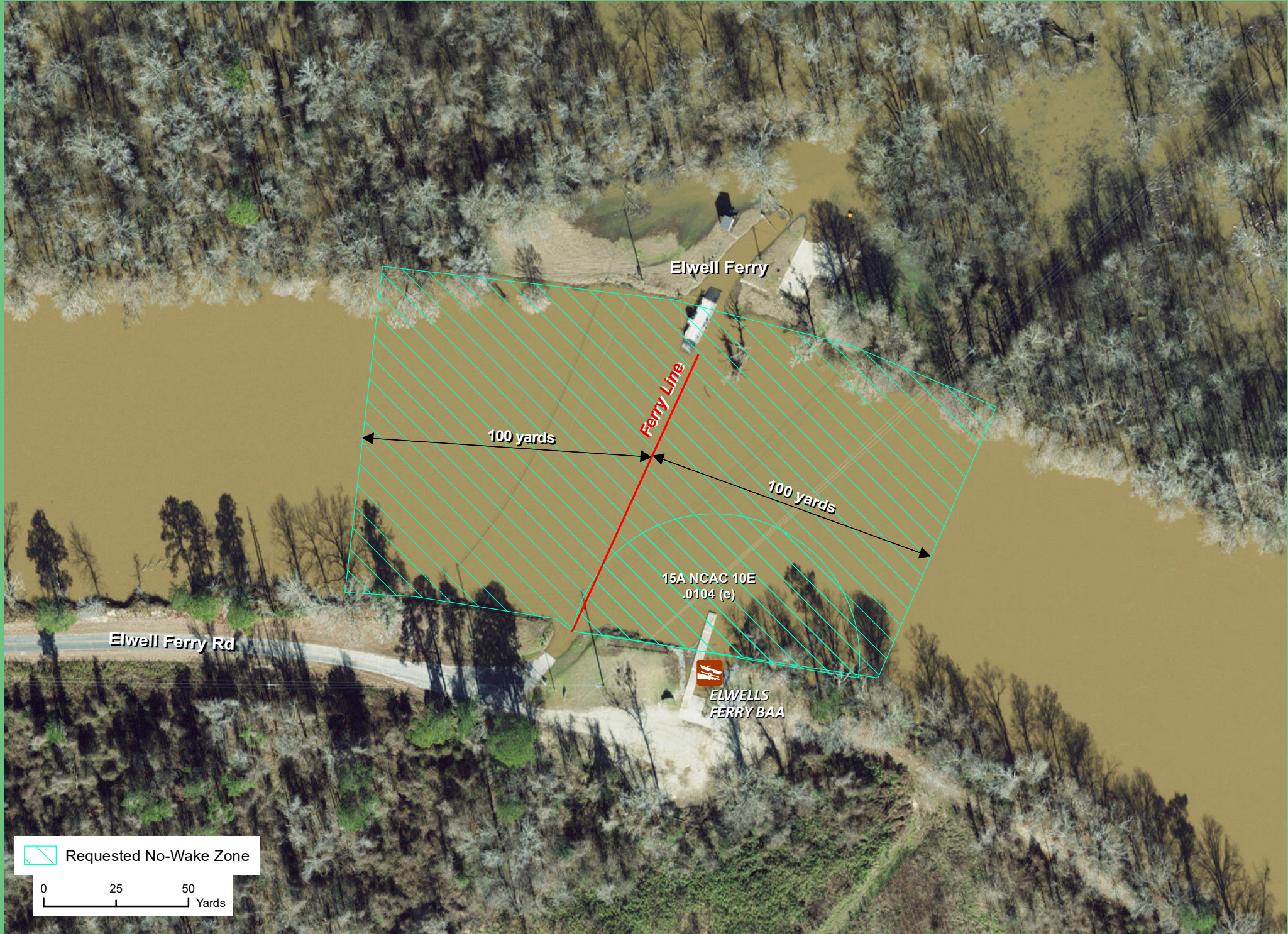

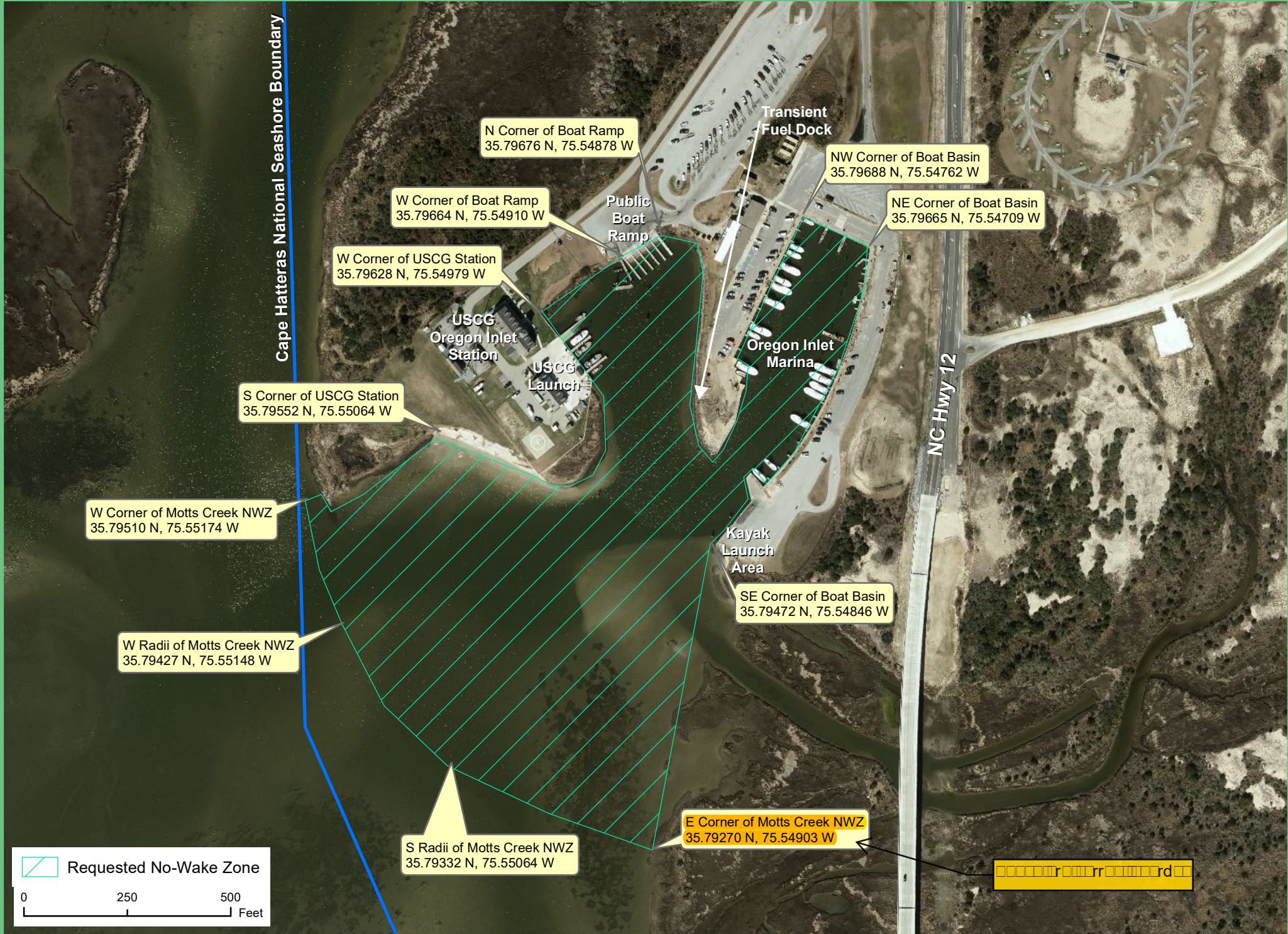

No Wake Zone Request  
USCG Station, Boat Ramp and Basin, Motts Creek, Roanoke Sound, Dare County

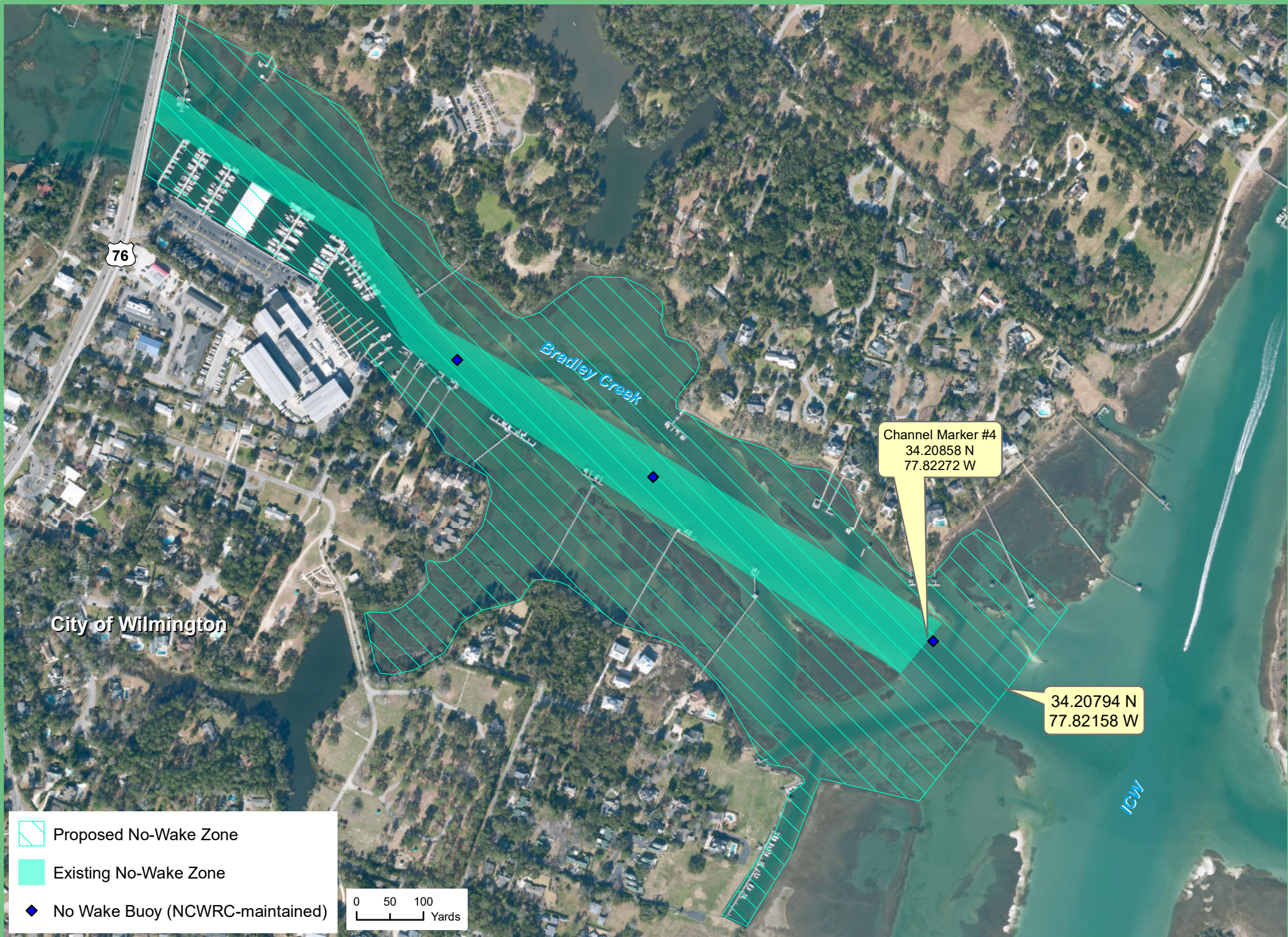

15A NCAC 10F .0314 (a) (3) - Proposed Revised and Extended No-Wake Zone  
Bradley Creek, City of Wilmington, New Hanover County



-  Proposed No-Wake Zone
-  Existing No-Wake Zone
-  No Wake Buoy (NCWRC-maintained)

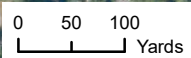

1 15A NCAC 10F .0304 is amended with changes as published in 38:14 NCR 934 as follows:

2  
3 **15A NCAC 10F .0304 BLADEN COUNTY**

4 ~~(a) Regulated Area. This Rule shall apply to the waters of White Lake in Bladen County.~~

5 ~~(b) Restricted Area. The waters of White Lake between the shoreline and the offshore marker poles shall be designated~~  
6 ~~as a restricted area.~~

7 ~~(c) Swimming. Swimming, except skin diving, shall not be permitted outside of the restricted area.~~

8 ~~(d) Skiing. No skiing shall be permitted in the restricted area, except to leave from within or return into that area. All~~  
9 ~~vessels pulling skiers shall leave from within the restricted area on a course perpendicular to the nearest shoreline.~~  
10 ~~Upon returning, all vessels pulling skiers shall reduce to no wake speed when the skiers have entered the restricted~~  
11 ~~area.~~

12 ~~(e) Speed Limit. Within the restricted area all vessels, except those engaged in skiing as regulated by Paragraph (d)~~  
13 ~~of this Rule, shall be operated at a no wake speed. Operation of any vessel on a course parallel to the shoreline is~~  
14 ~~prohibited in the restricted area.~~

15 ~~(f) Placement and Maintenance of Markers. The Board of Commissioners of Bladen County, the Town of White~~  
16 ~~Lake, and the State Parks Division shall be the designated agencies for placement and maintenance of the markers~~  
17 ~~implementing this Rule.~~

18 (a) Regulated Areas. This Rule shall apply applies to the following waters in Bladen County:

19 (1) White Lake. The water between the shoreline and no-wake markers 500 feet from the shoreline is a  
20 restricted area.

21 (2) Cape Fear River:

22 (A) the waters shore to shore between a point 100 yards east and 100 yards west of the ferry  
23 cable at Elwell Ferry and Elwells Ferry Boating Access Area, 2702 Elwell Ferry Road,  
24 Council;

25 (B) the waters within 50 yards of the Tar Heel Boating Access Area, 1000 Wildlife Landing  
26 Drive, Tar Heel; and

27 (C) the waters within 50 yards of the Tory Hole Boating Access Area, 335 N. Poplar Street,  
28 Elizabethtown.

29 (3) Black River. ~~the~~ The waters within 50 yards of the Hunts Bluff Boating Access Area, 351 Hunts  
30 Bluff Road, Kelly.

31 (b) Restricted Area. Skiing is prohibited in the restricted area described in Subparagraph (a)(1) of this Rule.

32 (c) Diving. A person engaged in skin or scuba diving shall display a diver's flag, and no vessel shall approach within  
33 50 feet of a diver's flag, as described in G.S. 75A-13.1.

34 (d) Speed Limit. No person shall operate a vessel at greater than no-wake speed within the regulated areas described  
35 in Subparagraphs (a)(1) and (3), and Parts (a)(2)(A) through (C) of this Rule.

36 (e) Placement and Maintenance of Markers. The following agencies shall place and maintain the markers  
37 implementing this Rule:

1           (1) North Carolina State Parks for the regulated area designated in Subparagraph (a)(1); and  
2           (2) the North Carolina Wildlife Resources Commission for the regulated areas designated in Parts  
3           (a)(2)(A) through (C), and Subparagraph (a)(3) of this Rule.

4    *History Note: Authority G.S. 75A-3; 75A-15;*  
5            *Eff. February 1, 1976;*  
6            *Amended Eff. April 1, 1990; August 1, 1988; June 17, 1979;*  
7            *Pursuant to G.S. 150B-21.3A, rule is necessary without substantive public interest Eff. December*  
8            *6, 2016;*  
9            *Amended Eff. June 1, 2024; October 1, 2018.*



1 15A NCAC 10F .0304 is amended with changes as published in 38:14 NCR 934 as follows:

2  
3 **15A NCAC 10F .0304 BLADEN COUNTY**

4 ~~(a) Regulated Area. This Rule shall apply to the waters of White Lake in Bladen County.~~

5 ~~(b) Restricted Area. The waters of White Lake between the shoreline and the offshore marker poles shall be designated~~  
6 ~~as a restricted area.~~

7 ~~(c) Swimming. Swimming, except skin diving, shall not be permitted outside of the restricted area.~~

8 ~~(d) Skiing. No skiing shall be permitted in the restricted area, except to leave from within or return into that area. All~~  
9 ~~vessels pulling skiers shall leave from within the restricted area on a course perpendicular to the nearest shoreline.~~  
10 ~~Upon returning, all vessels pulling skiers shall reduce to no wake speed when the skiers have entered the restricted~~  
11 ~~area.~~

12 ~~(e) Speed Limit. Within the restricted area all vessels, except those engaged in skiing as regulated by Paragraph (d)~~  
13 ~~of this Rule, shall be operated at a no wake speed. Operation of any vessel on a course parallel to the shoreline is~~  
14 ~~prohibited in the restricted area.~~

15 ~~(f) Placement and Maintenance of Markers. The Board of Commissioners of Bladen County, the Town of White~~  
16 ~~Lake, and the State Parks Division shall be the designated agencies for placement and maintenance of the markers~~  
17 ~~implementing this Rule.~~

18 (a) Regulated Areas. This Rule shall apply applies to the following waters in Bladen County:

19 (1) White Lake. The water between the shoreline and no-wake markers 500 feet from the shoreline is a  
20 restricted area.

21 (2) Cape Fear River:

22 (A) the waters shore to shore between a point 100 yards east and 100 yards west of the ferry  
23 cable at Elwell Ferry and Elwells Ferry Boating Access Area, 2702 Elwell Ferry Road,  
24 Council;

25 (B) the waters within 50 yards of the Tar Heel Boating Access Area, 1000 Wildlife Landing  
26 Drive, Tar Heel; and

27 (C) the waters within 50 yards of the Tory Hole Boating Access Area, 335 N. Poplar Street,  
28 Elizabethtown.

29 (3) Black River. ~~the~~ The waters within 50 yards of the Hunts Bluff Boating Access Area, 351 Hunts  
30 Bluff Road, Kelly.

31 (b) Restricted Area. Skiing is prohibited in the restricted area described in Subparagraph (a)(1) of this Rule.

32 (c) Diving. A person engaged in skin or scuba diving shall display a diver's flag, and no vessel shall approach within  
33 50 feet of a diver's flag, as described in G.S. 75A-13.1.

34 (d) Speed Limit. No person shall operate a vessel at greater than no-wake speed within the regulated areas described  
35 in Subparagraphs (a)(1) and (3), and Parts (a)(2)(A) through (C) of this Rule.

36 (e) Placement and Maintenance of Markers. The following agencies shall place and maintain the markers  
37 implementing this Rule:

1           (1) North Carolina State Parks for the regulated area designated in Subparagraph (a)(1); and  
2           (2) the North Carolina Wildlife Resources Commission for the regulated areas designated in Parts  
3           (a)(2)(A) through (C), and Subparagraph (a)(3) of this Rule.

4    *History Note: Authority G.S. 75A-3; 75A-15;*  
5            *Eff. February 1, 1976;*  
6            *Amended Eff. April 1, 1990; August 1, 1988; June 17, 1979;*  
7            *Pursuant to G.S. 150B-21.3A, rule is necessary without substantive public interest Eff. December*  
8            *6, 2016;*  
9            *Amended Eff. June 1, 2024; October 1, 2018.*

## **Burgos, Alexander N**

---

**From:** Wiggs, Travis C  
**Sent:** Tuesday, April 23, 2024 4:50 PM  
**To:** Ruhlman, Carrie A; Bonner, Melva G  
**Cc:** Burgos, Alexander N  
**Subject:** Wildlife Resources Commission Rules  
**Attachments:** 5\_2024\_Wildlife Resources Commission\_Request for Technical Changes.docx

Good afternoon,

I'm the attorney who reviewed the Rules submitted by the Wildlife Resources Commission for the May 2024 RRC meeting. The RRC will formally review these Rules at its meeting on Tuesday, May 30, 2024, at 10:00 a.m. The meeting will be a hybrid of in-person and WebEx attendance, and an evite should be sent to you as we get close to the meeting. If there are any other representatives from your agency who want to attend virtually, please let me know prior to the meeting, and we will get evites out to them as well.

Attached is the Request for Changes Pursuant to G.S. 150B-21.10. Please submit the revised Rules and forms to me via email, no later than 5 p.m. on May 7, 2024.

Thank you.

Travis C. Wiggs  
Rules Review Commission Counsel  
Office of Administrative Hearings  
Telephone: 984-236-1929  
Email: [travis.wiggs@oah.nc.gov](mailto:travis.wiggs@oah.nc.gov)

---

Email correspondence to and from this address may be subject to the North Carolina Public Records Law and may be disclosed to third parties by an authorized state official.

## Burgos, Alexander N

---

**Subject:** FW: NCWRC Permanent Rule Filing  
**Attachments:** 15 NCAC 10F .0314.docx; Form\_0400\_for\_Permanent\_Rule\_15A NCAC 10F .0314.pdf; 15A NCAC 10F.0310.docx; Form\_0400\_for\_Permanent\_Rule\_15A NCAC 10F .0310.pdf; 15A NCAC 10F .0304.docx; Form\_0400\_for\_Permanent\_Rule\_15A NCAC 10F .0304.pdf; 10F .0310 Motts Creek NWZ.pdf; 10F .0304 Elwell Ferry Map - Cape Fear River - Bladen County.pdf; 10F .0314 Map - Bradley Creek ext.pdf; 10F .0304 - White Lake restricted area-aerial.pdf; 10F .0314 Map - Bradley Creek ext.pdf

---

**From:** Ruhlman, Carrie A <[carrie.ruhlman@ncwildlife.org](mailto:carrie.ruhlman@ncwildlife.org)>  
**Sent:** Friday, April 19, 2024 5:00 PM  
**To:** Rules, Oah <[oah.rules@oah.nc.gov](mailto:oah.rules@oah.nc.gov)>  
**Cc:** Haywood, Betsy <[betsy.haywood@ncwildlife.org](mailto:betsy.haywood@ncwildlife.org)>; Bonner, Melva G <[melva.bonner@ncwildlife.org](mailto:melva.bonner@ncwildlife.org)>  
**Subject:** NCWRC Permanent Rule Filing

Attached please find permanent rule forms and rule text for the May RRC meeting. Additionally, per the request of your Commission, I have included maps of the no wake zones in these rules. Please let me know if you have any questions.

**Carrie Ruhlman**  
Policy Development Manager

**N.C. Wildlife Resources Commission**  
*Office of Conservation Policy & Analysis*  
1751 Varsity Drive  
Raleigh, NC 27606  
O: 919-707-0011/C: 919-606-2241

[ncwildlife.org](http://ncwildlife.org)



---

Email correspondence to and from this sender is subject to the N.C. Public Records Law and may be disclosed to third parties.

---

Email correspondence to and from this address may be subject to the North Carolina Public Records Law and may be disclosed to third parties by an authorized state official.

15A NCAC 10F .0304 (a) (1) - Proposed Restricted Area  
White Lake, Bladen County

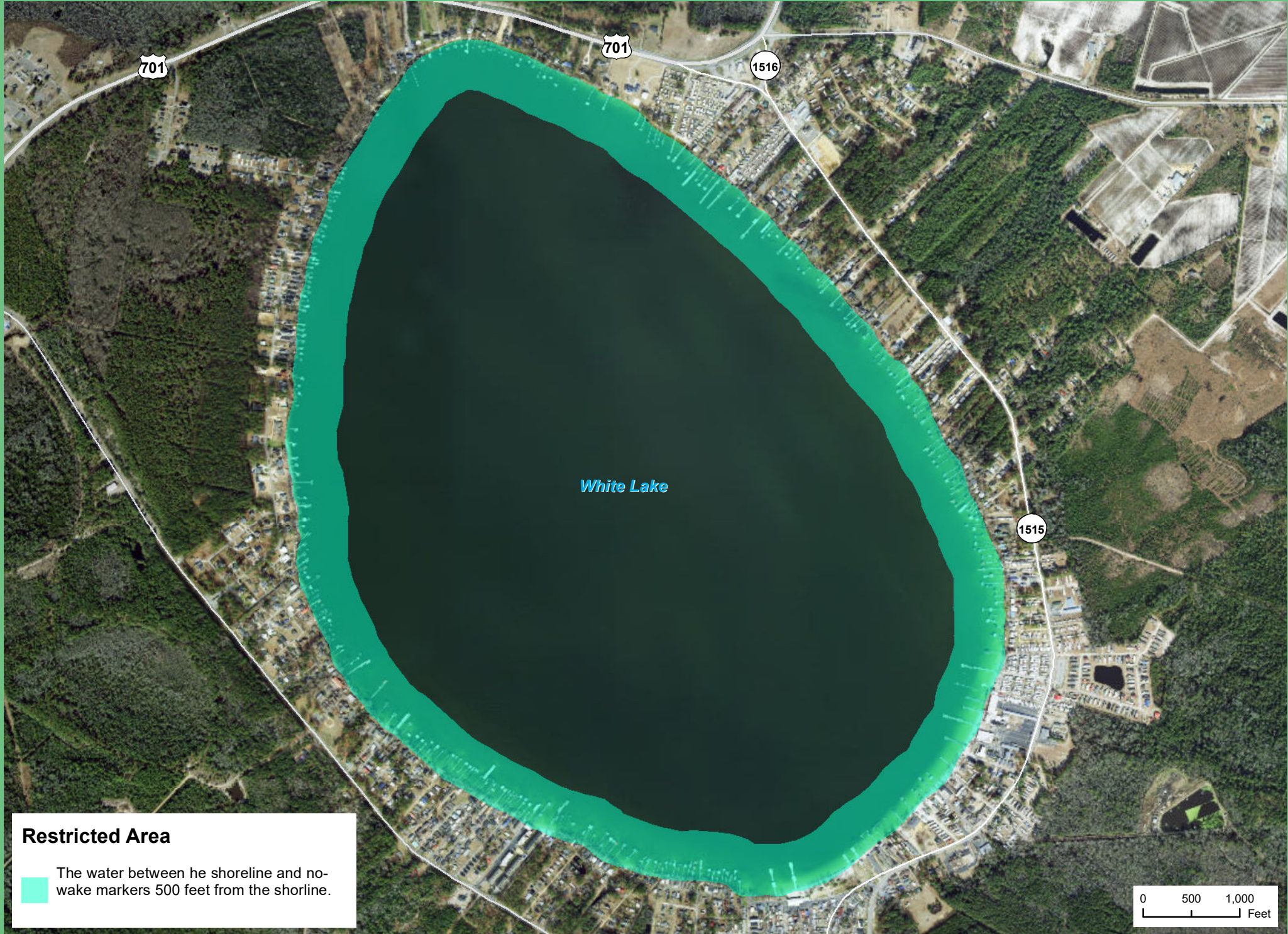

**Restricted Area**

The water between the shoreline and no-wake markers 500 feet from the shoreline.

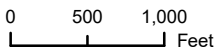

**Requested No-Wake Zone**  
**Elwell Ferry, Cape Fear River, Bladen County**

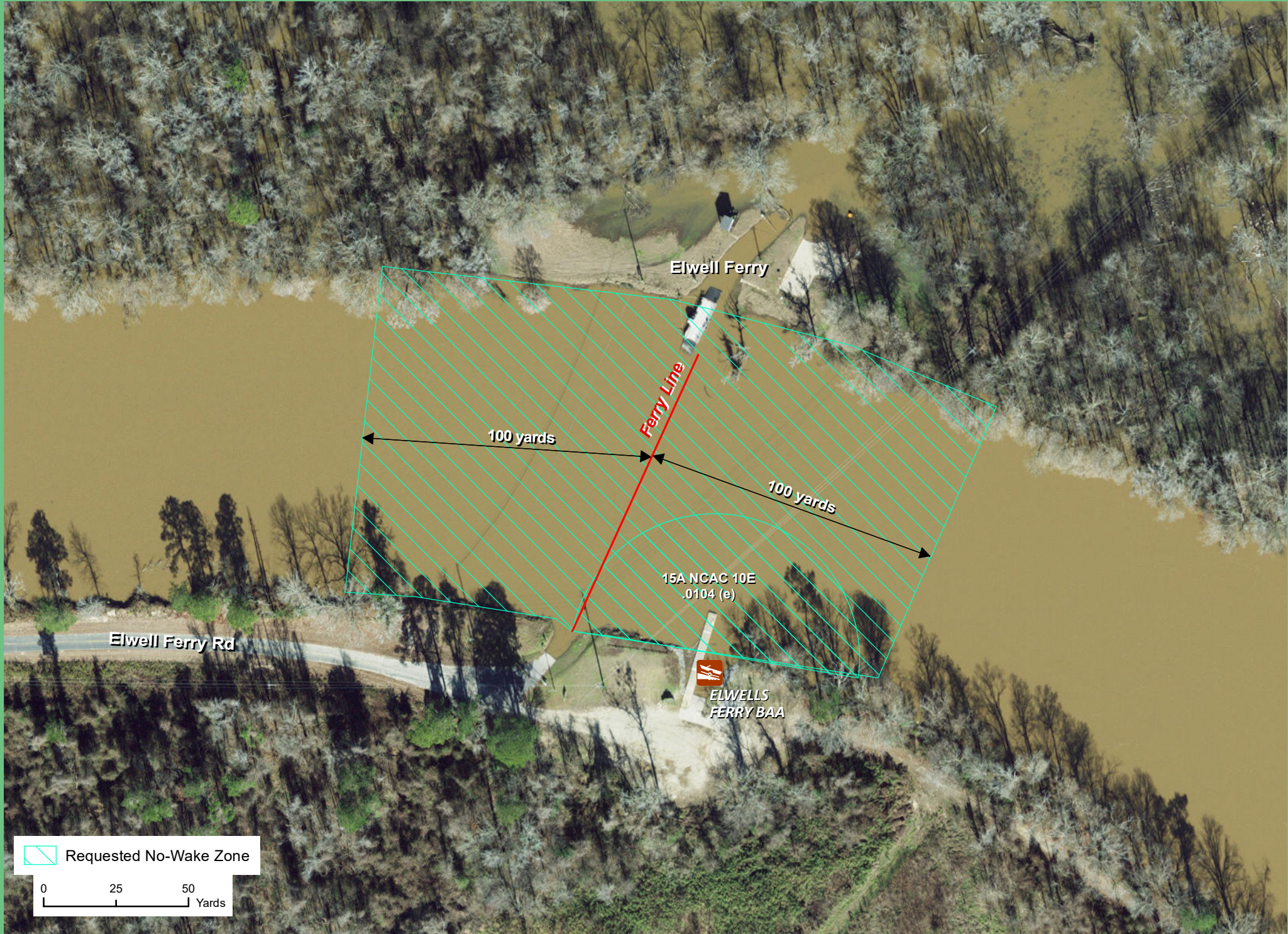

**No Wake Zone Request**  
**USCG Station, Boat Ramp and Basin, Motts Creek, Roanoke Sound, Dare County**

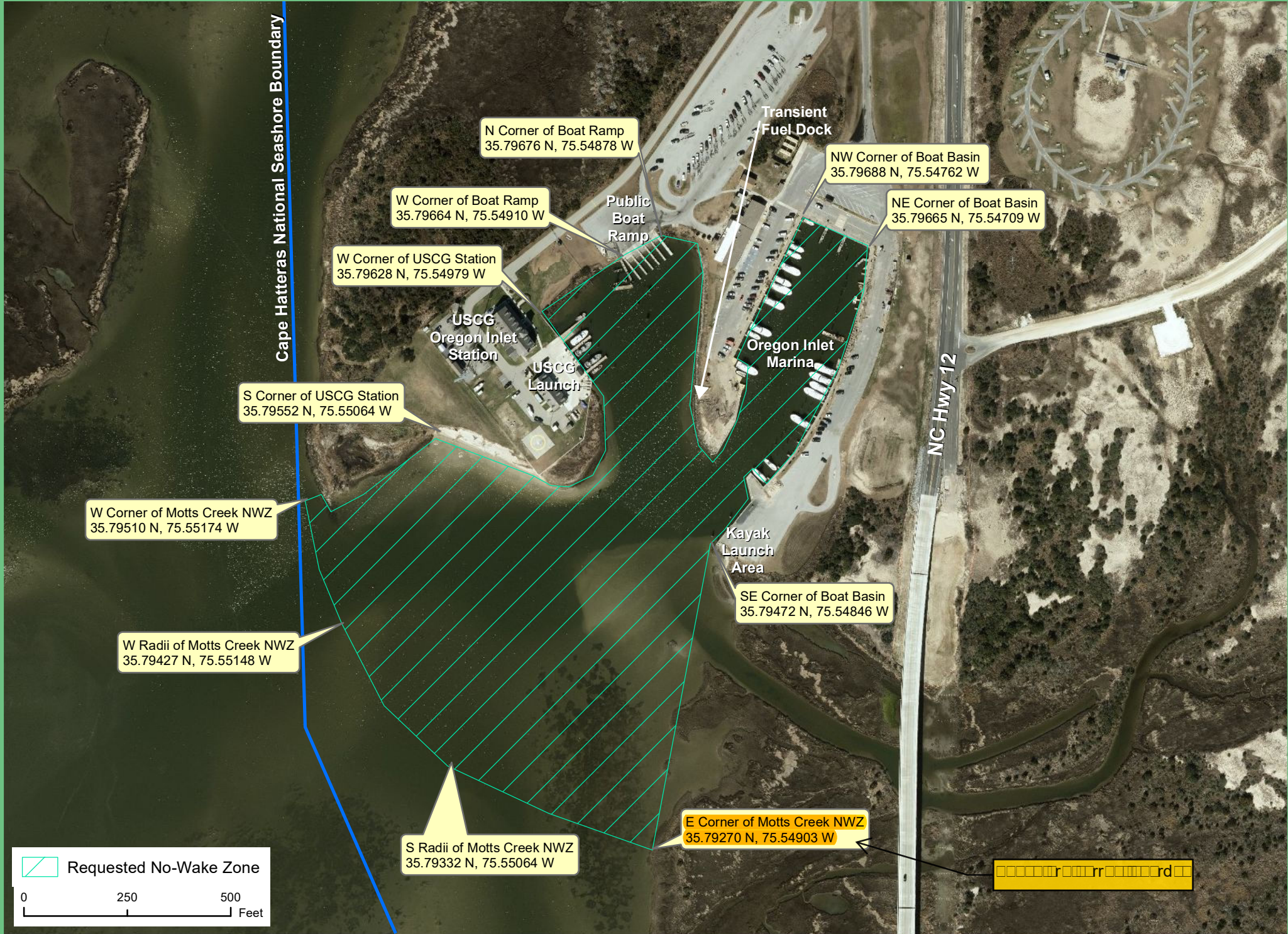

15A NCAC 10F .0314 (a) (3) - Proposed Revised and Extended No-Wake Zone  
Bradley Creek, City of Wilmington, New Hanover County

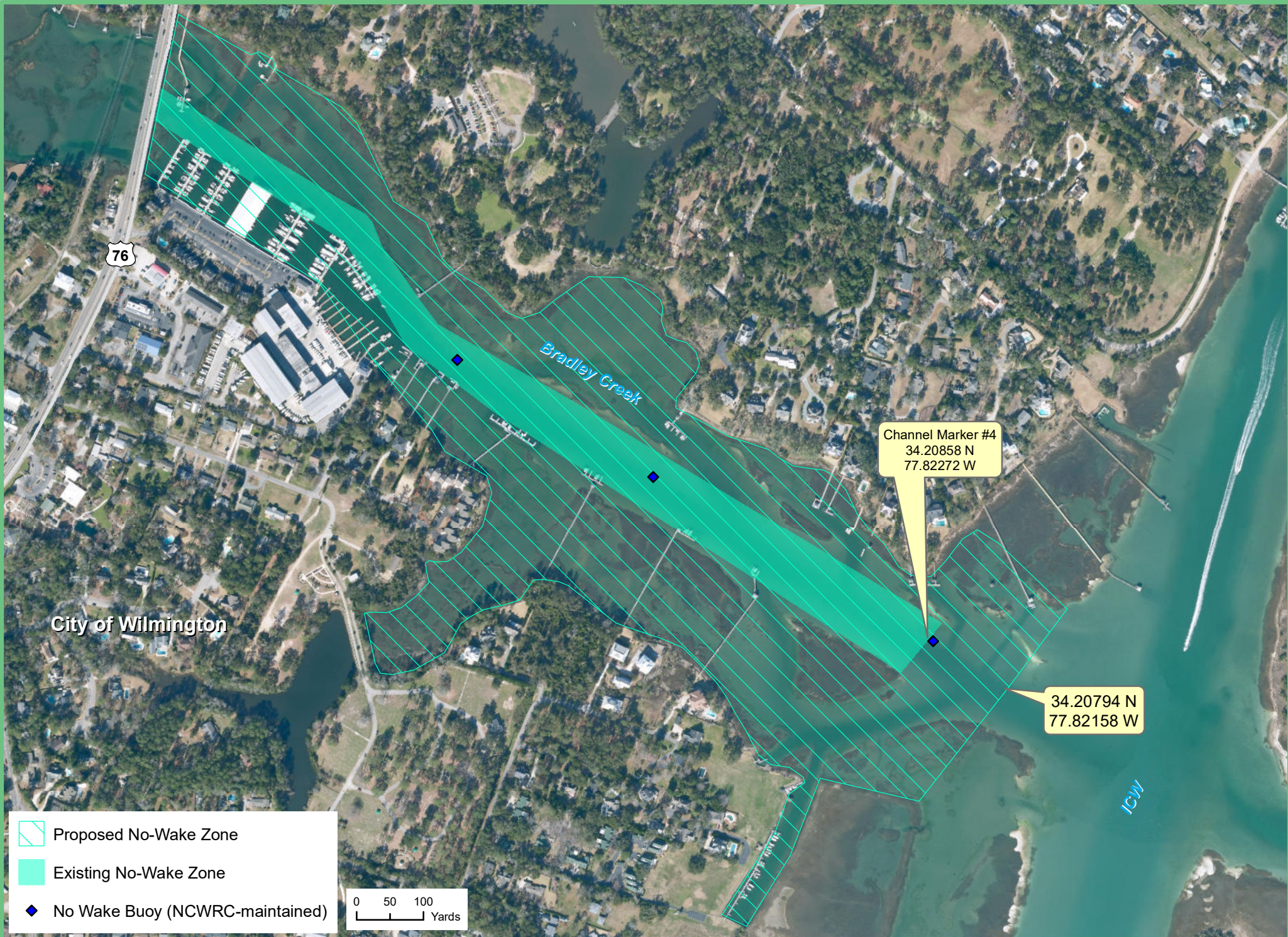

- Proposed No-Wake Zone
- Existing No-Wake Zone
- No Wake Buoy (NCWRC-maintained)

0 50 100  
Yards